



N & B HOMES



Welcome Home

The **OAK A**

+/- 2424 sq. ft.

"Through Wisdom a House is Built, and by Understanding it is Established." Proverbs 24:3

SQUARE FOOTAGE LEGEND

MAIN FLOOR	2424 SQ. FT.
PORCH/ PATIO	386 SQ. FT.
GARAGE	462 SQ. FT.
TOTAL UNDER ROOF	3372 SQ. FT.
PLAN WIDTH	58'-11"
PLAN DEPTH	68'-7"

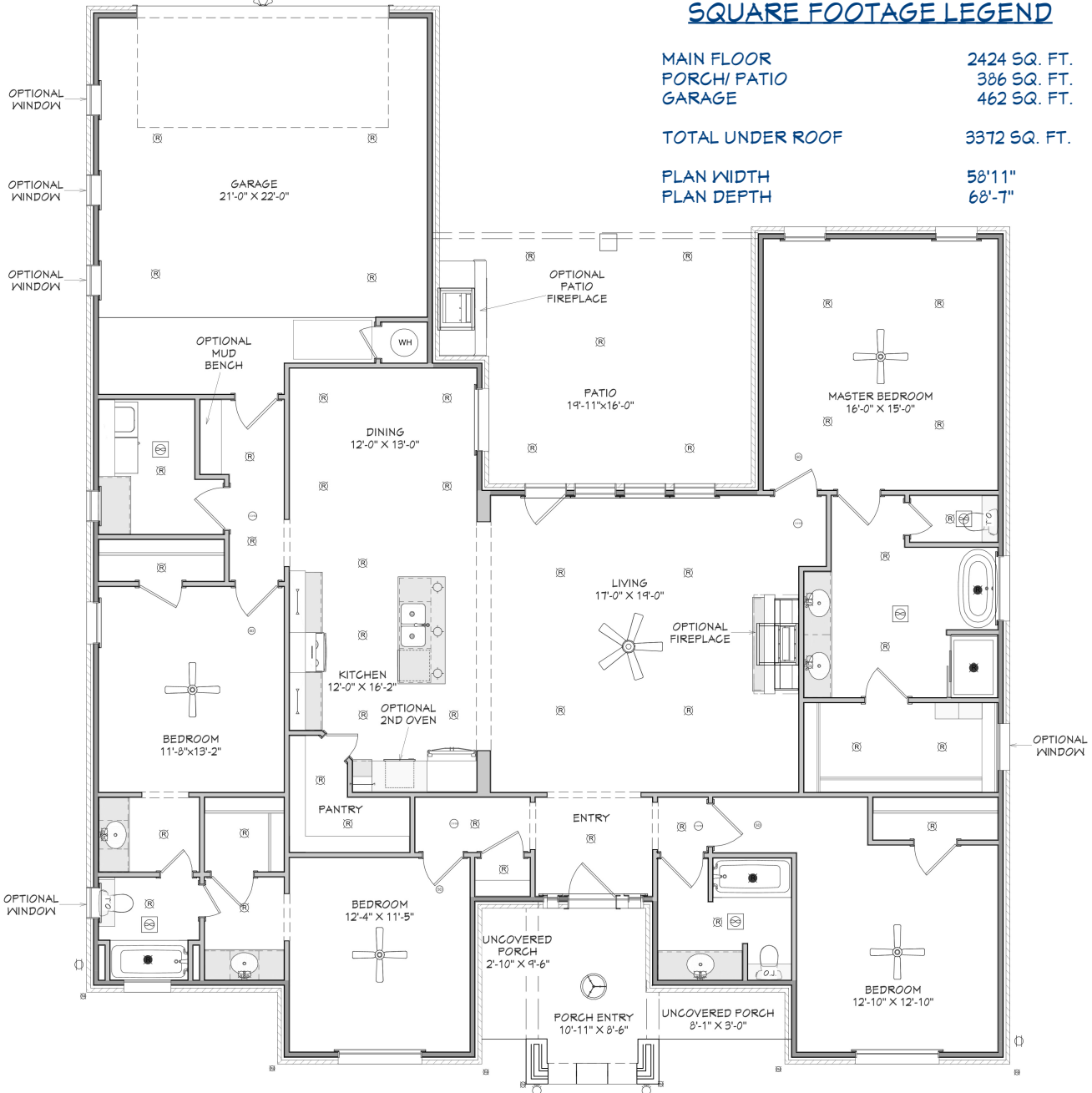

Robbie Christie - Builder (806) 681-8198

nandbhomes.com



(Prices, room sizes and sq. ft. may vary and are subject to change.)

Use of floor plans, elevations and renderings as designer's concepts and are the property of N & B Homes, Inc. Use of floor plans, elevations, and or renderings in part or in whole is a violation of federal copyright laws and will be prosecuted to the fullest extent of the law.