



N & B HOMES



Welcome Home

The **RACHELL**

+/- 2076 sq. ft.

"Through Wisdom a House is Built, and by Understanding it is Established." Proverbs 24:3

**SQUARE FOOTAGE LEGEND**

MAIN FLOOR	2076 SQ. FT.
PORCH/ PATIO	343 SQ. FT.
GARAGE	502 SQ. FT.
<b>TOTAL UNDER ROOF</b>	<b>2921 SQ. FT.</b>
<b>PLAN WIDTH</b>	<b>66'-10"</b>
<b>PLAN DEPTH</b>	<b>47'-8"</b>

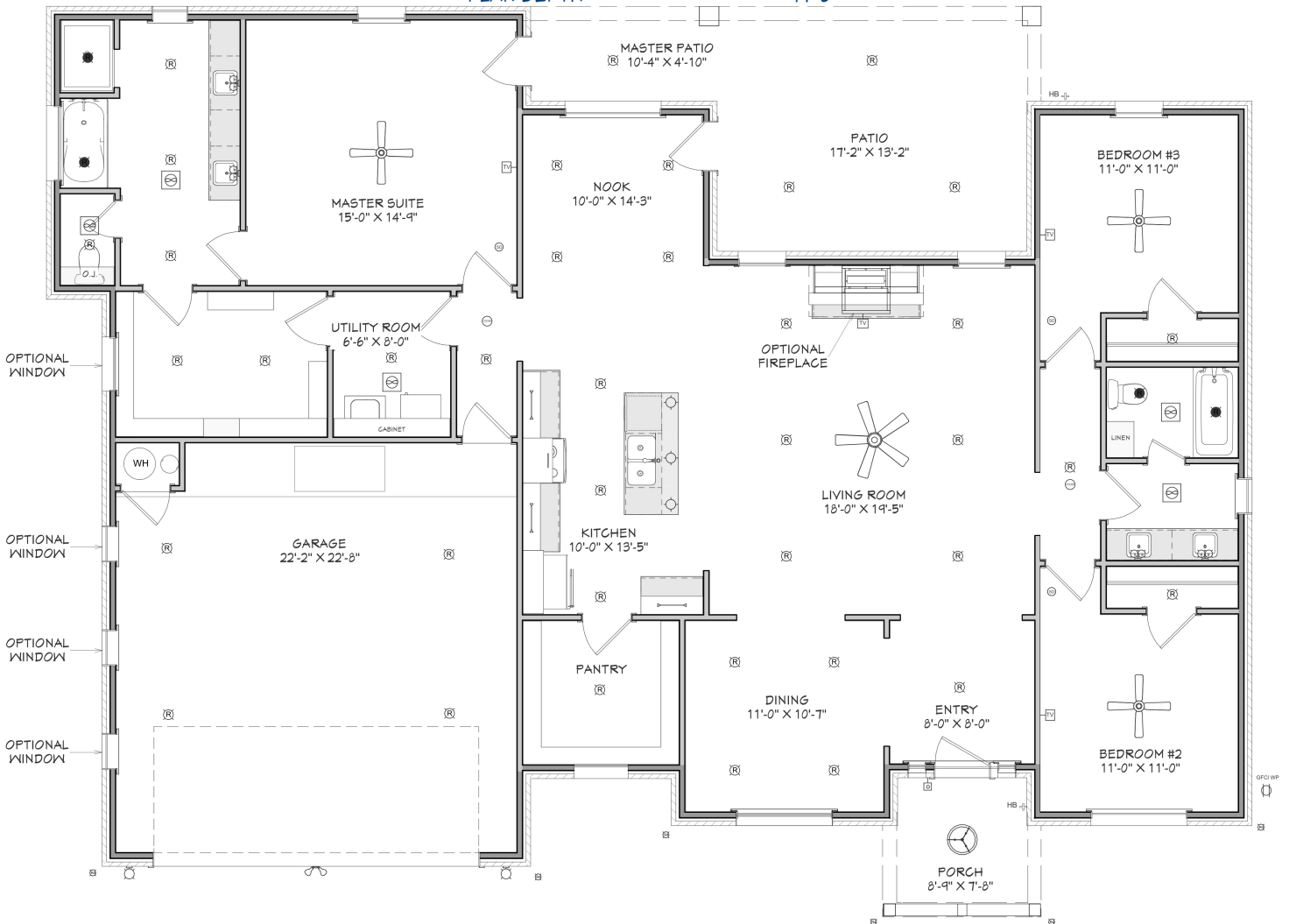

**Robbie Christie - Builder (806) 681-8198**

[nandbhomes.com](http://nandbhomes.com)



(Prices, room sizes and sq. ft. may vary and are subject to change.)

Use of floor plans, elevations and renderings as designer's concepts and are the property of N & B Homes, Inc. Use of floor plans, elevations, and or renderings in part or in whole is a violation of federal copyright laws and will be prosecuted to the fullest extent of the law.